



**Massachusetts**  
**Division of Marine Fisheries**  
SHELLFISH SANITATION AND MANAGEMENT

Growing Area Code: CCB42

Area Name: PLYMOUTH HARBOR

Area Town(s): Duxbury, Kingston, Plymouth

**Shellfish Area Classification**

|  |                        |  |                          |
|--|------------------------|--|--------------------------|
|  | Approved               |  | Conditionally Restricted |
|  | Conditionally Approved |  | Prohibited               |
|  | Restricted             |  |                          |

Produced: 5/21/2021

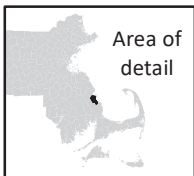
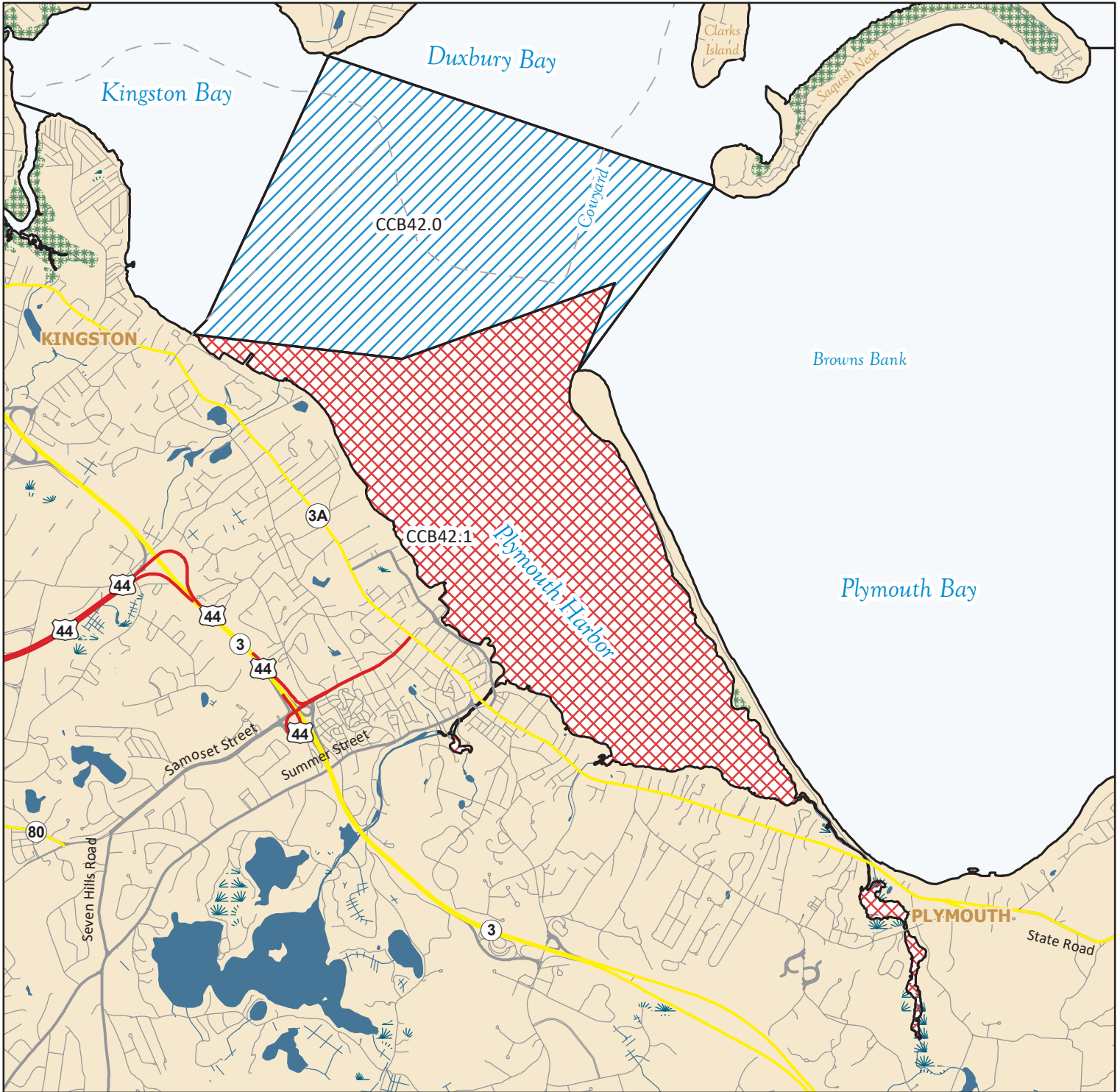

This map depicts the Marine Fisheries' sanitary classification of shellfish growing waters in accordance with the National Shellfish Sanitation Program. It does not indicate the current status, either "open" or "closed" to harvesting due to shellfish management or public health reasons. Always confirm the status with local authorities and/or Marine Fisheries. Information on this map may be out-dated or otherwise incorrect, and should not be relied upon for legal purposes.

- Marsh/Wetland
- Saltmarsh
- Pond/Lake/Reservoir
- Town Boundaries
- Stream/Ditch/Canal

